

Building Data Summary

Project ID:	***** School
Location:	
Scope of Work:	Landscaping
Date:	



Construction Estimation Services

Item #	Ref. Sheet #	Item Description	Unit	Quantity	Wastage	Quantity w/ Wastage	Unit Material Cost	Total Material Cost	Unit Manhour	Hourly Wage	Unit Labor Cost	Total Labor Cost	Sub Cost	Total Trade Cost
DIVISION.01 GENERAL REQUIREMENTS														
1		Supervision and Coordination	LS	1	0%	1	\$ -	\$ -	0.000	\$ -	\$ -	\$ -	\$ 6,200.00	
2		Submittals and Shop drawings	LS	1	0%	1	\$ -	\$ -	0.000	\$ -	\$ -	\$ -	\$ -	
3		Final Cleaning	LS	1	0%	1	\$ -	\$ -	0.000	\$ -	\$ -	\$ -	\$ 1,800.00	
4		Mobilization Costs	LS	1	0%	1	\$ -	\$ -	0.000	\$ -	\$ -	\$ -	\$ 5,000.00	
5		Temporary Control & Facilities	LS	1	0%	1	\$ -	\$ -	0.000	\$ -	\$ -	\$ -	\$ 1,500.00	
Subtotal (General Requirements)													\$	14,500

DIVISION 02- SITE WORK/ EXISTING CONDITIONS														
Grass And Shrub														
6		Grass	SF	290269	5%	304782	\$ 0.25	\$ 76,195.61	0.002	\$ 48.00	\$ 0.10	\$ 29,259.12	\$ 105,454.73	
Planting														
7		Planting Area	SF	1740	5%	1827	\$ 1.50	\$ 2,740.50	0.032	\$ 48.00	\$ 1.54	\$ 2,806.27	\$ 5,546.77	
8		Raised Garden Beds	EA	6	0%	6	\$ 120.00	\$ 720.00	1.500	\$ 48.00	\$ 72.00	\$ 432.00	\$ 1,152.00	
9		Foundation Planting	SF	6517	5%	6843	\$ 1.85	\$ 12,659.27	0.038	\$ 48.00	\$ 1.82	\$ 12,481.36	\$ 25,140.63	
Trees														
10		Shade Tree	EA	131	0%	131	\$ 198.62	\$ 26,019.22	2.520	\$ 48.00	\$ 120.96	\$ 15,845.76	\$ 41,864.98	
11		Ornamental Trees	EA	21	0%	21	\$ 252.00	\$ 5,292.00	2.520	\$ 48.00	\$ 120.96	\$ 2,540.16	\$ 7,832.16	
12		Vegetative Screening	EA	10	0%	10	\$ 120.00	\$ 1,200.00	0.865	\$ 48.00	\$ 41.52	\$ 415.20	\$ 1,615.20	
Pavers & Stone														
13		Paver Labyrinth	SF	795	5%	835	\$ 4.98	\$ 4,157.06	0.085	\$ 48.00	\$ 4.08	\$ 3,405.78	\$ 7,562.84	
Subtotal													\$	128,984

													PROJECTED COST	\$	210,669	
													INSURANCE	3%	\$	6,320
													CONTINGENCY	5%	\$	10,533
													OVERHEAD AND PROFIT	15%	\$	31,600
													TAX	3.00%	\$	3,870
													SUGGESTED BID	\$	262,993	

- Note:**
- Please verify the equipment's and their prices with owner.
 - Online sources are used for pricing.
 - Prices can vary depending upon field conditions.

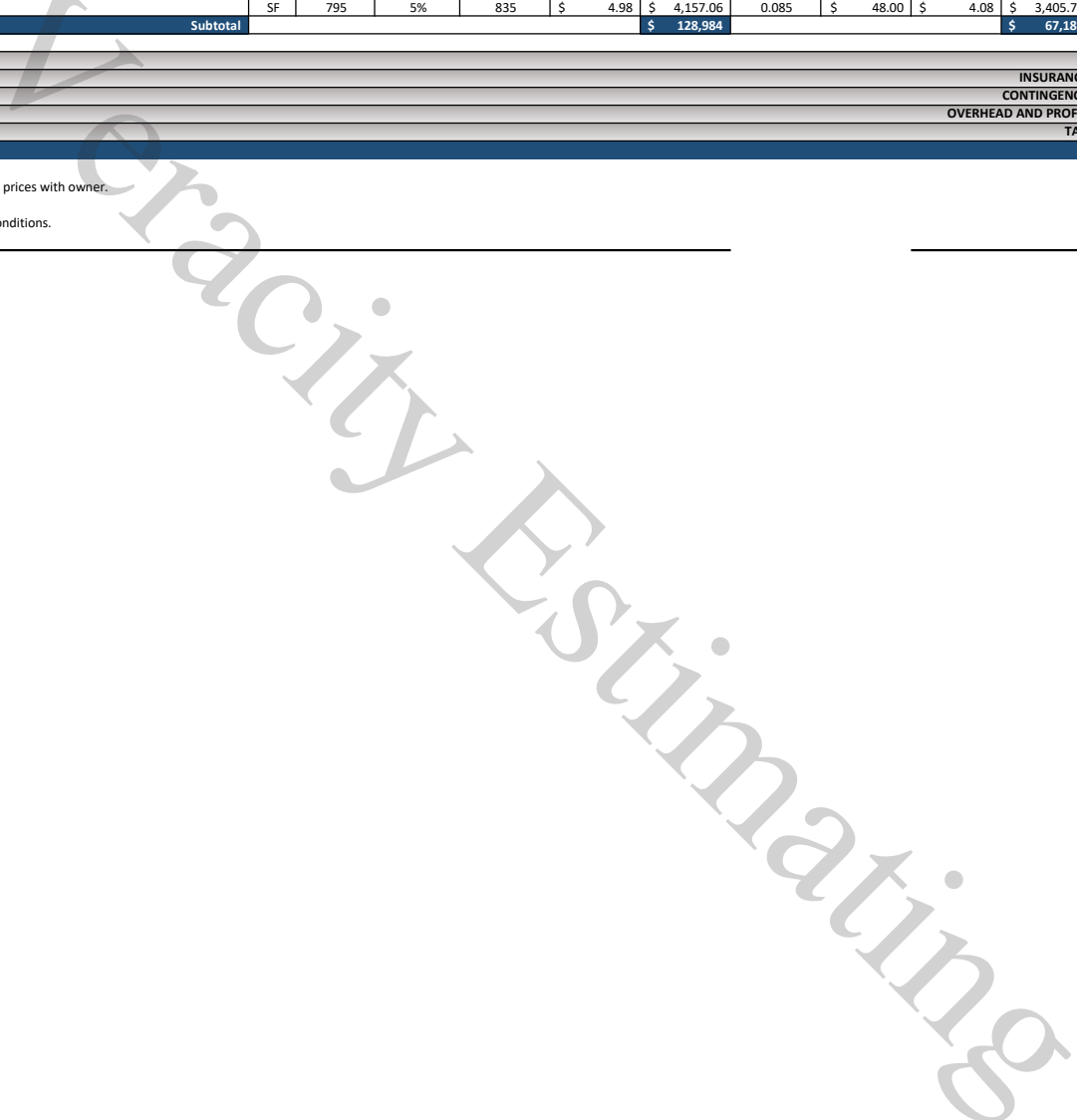

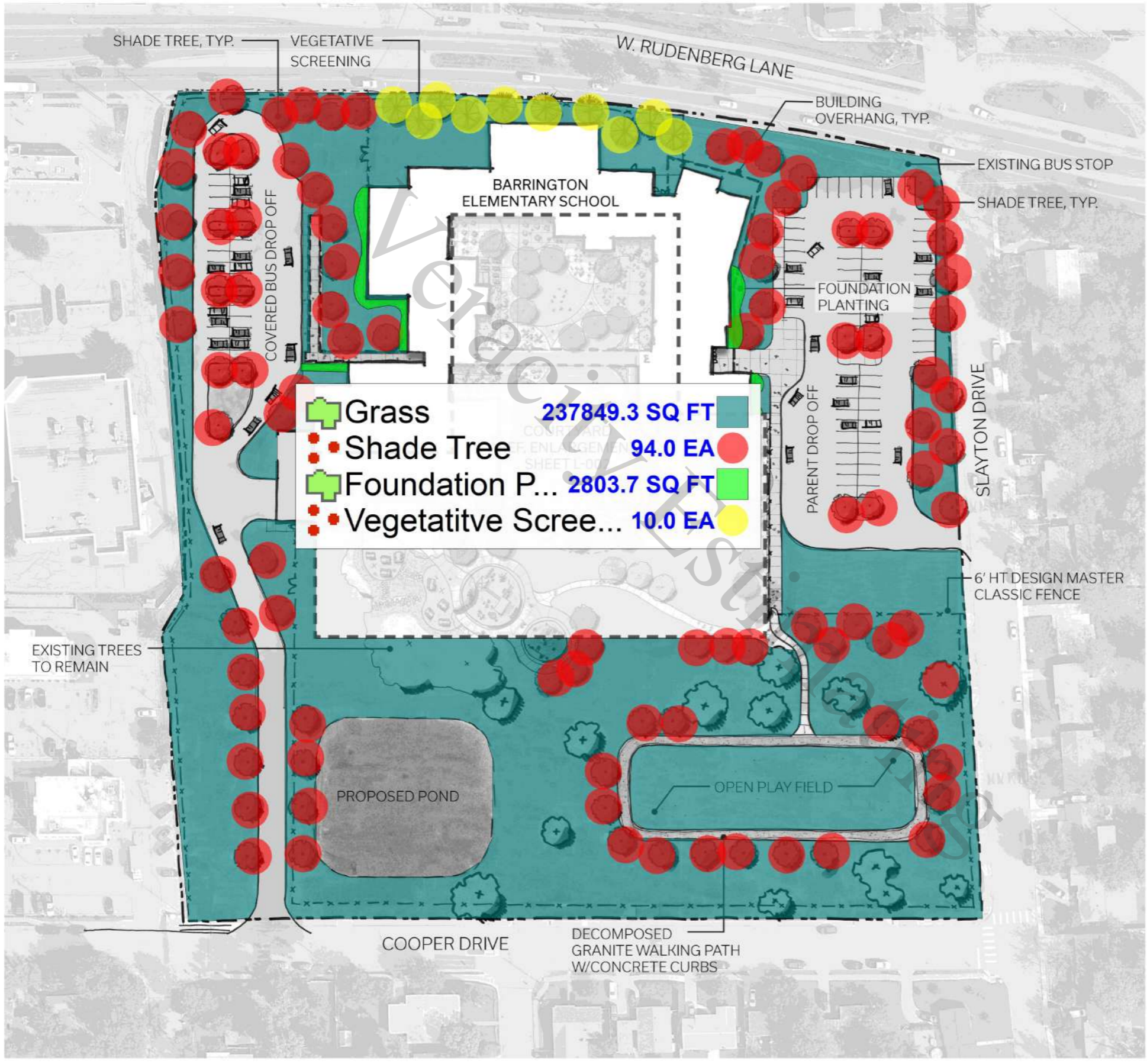
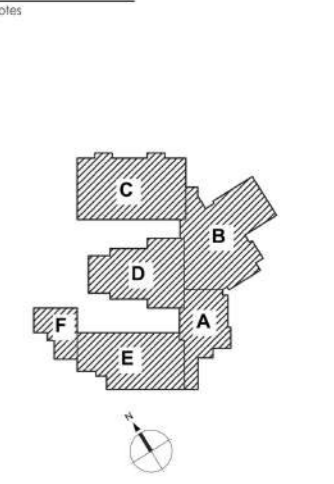

Revision	By	App'd	YYYYMMDD

PACKAGE A Issued

Permit/Seal

NOT FOR REGULATORY APPROVAL, PERMITTING, OR CONSTRUCTION
<Professional of Records> # <Registration #>



Client/Project
Austin ISD

Barrington Elementary School - Full Modernization
400 Cooper Dr
Austin, TX 78753

Title
Landscape Plan
Enlargement

Project No. 214001160
Revision

Scale 1"=40'-0"
Drawing No. **L-001**



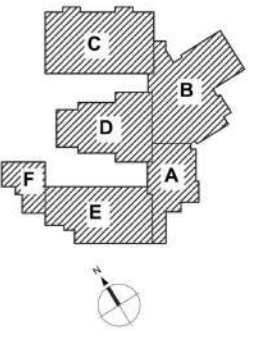

	Grass	52419.6 SQ FT	
	Foundation Pl...	3713.2 SQ FT	
	Paver Labyrinth	795.2 SQ FT	
	Shade Tree	37.0 EA	
	Planting Area	145.2 SQ FT	
	Planting Area In Ea...	12.0 EA	
	Ornamental Trees	21.0 EA	
	Raised Garden Beds	6.0 EA	



Revision	By	App'd	YYYYMMDD

PACKAGE A Issued

Permit/Seal

NOT FOR REGULATORY APPROVAL, PERMITTING, OR CONSTRUCTION
Professional of Records: #48248 Registration #



Client/Project
Austin ISD

Barrington Elementary School - Full Modernization
400 Cooper Dr
Austin, TX 78753

Title
Landscape Plan Enlargement

Project No. 214001160 Scale 1"=20'-0"

Revision Drawing No. L-002

